



KEY

- | | | | | | | | | | |
|--|------------------------------------|-----|--|-----|---|-----|--|-----|--|
| | Entry Marker Signage | 1. | New Multipurpose Amenities Building | 16. | (Horse holding enclosure) Retain | 31. | Sealed Driveway | 46. | Dog agility equipment |
| | Water refill station | 2. | (Pony Clubhouse and Tennis Clubhouse) Retain | 17. | Spectator seating - Dual facing | 32. | Endangered Ecological Communities | 47. | Dog water point and Bench seating |
| | New Tree Planting | 3. | Primary formed carpark - 53 carpark | 18. | Fenced playground for infant and junior | 33. | Formalised walking and cycling trail | 48. | Cricket pavilion |
| | Existing Tree to be Retained | 4. | Secondary formed carpark - 7 carpark | 19. | Warm Up Area | 34. | New Exit road | 49. | Shaded breeze way |
| | Fencing | 5. | Supplementary formed Carparks 90 Degree | 20. | Reinforced Turf Car Park - Overflow | 35. | New turning head | 50. | Special events temporary arenas area |
| | Optional future fencing | 6. | Parallel parking for cars - 14 carpark | 21. | Two-way Electronic Score Board | 36. | New Tennis practice wall | 51. | Pipe existing open stormwater drain |
| | Vehicular control | 7. | Unformed Carpark for horse float | 22. | Upgraded larger Skate Park | 37. | Exercise Equipment area | 52. | Spectator seating |
| | Existing structure to be removed | 8. | Reconfigured and upgraded Tennis Court | 23. | Upgraded Storage Building - Retain | 38. | Footpath | 53. | Existing fence to be replaced |
| | Existing structure to be relocated | 9. | Upgraded Netball Court x 3 | 24. | Shelters to be retained | 39. | Reinforce Avenue of trees | 54. | Special events floats parking |
| | | 10. | (Senior Rugby League Oval) / Special Event Space | 25. | Reserves bench shelter | 40. | Provisional space for Astronomical observatory | 55. | Future permanent storage building |
| | | 11. | Junior Rugby League Oval | 26. | (Shipping Container) Retain | 41. | Controlled access point | 56. | Existing access gate to be relocated |
| | | 12. | Cricket Pitch and Oval / Special Event Space | 27. | Landscape Buffer planting | 42. | Pedestrian link | 57. | Horse control point gate (Events only) |
| | | 13. | Re-orientated Cricket Nets | 28. | Tree planting for open sightline | 43. | Off-leash dog exercise area - Small dog | 58. | Possible future fencing |
| | | 14. | (Horse Yard) Retain | 29. | Upgraded Entry Landscape and Signage | 44. | Off-leash dog exercise area - big dog | | |
| | | 15. | Pony Club Grounds / Special Event Space | 30. | Upgrade existing crossing Bridge | 45. | BBQ and Picnic area / Shade Structure | | |

Scale 1:800 at A1

1:1600 at A3

PROPERTY BOUNDARY
Total Proposed Parking Spots: 235

Client:



Project No:
Drawn:
Scale:
Revision:
Date:

20-18
LZ/PG
As shown
G
04.06.19

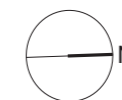

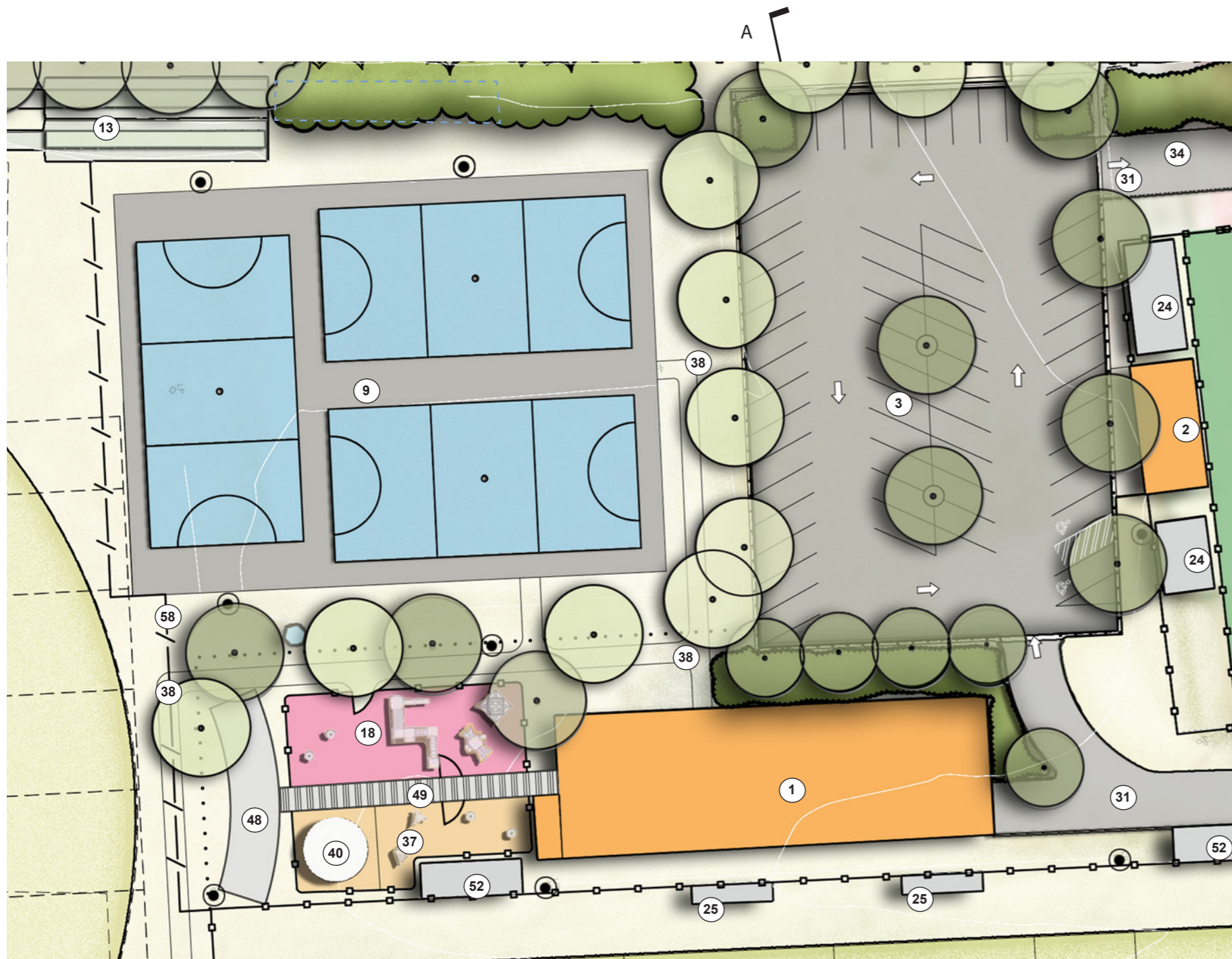

- KEY
- Water refill station
 - New Tree Planting
 - Existing Tree to be Retained
 - Fence
 - Optional future fencing
 - Vehicular control
 - Light poles
 - Existing Structure to be removed
 - Existing Structure to be relocated
1. New Multipurpose Amenities Building (Pony Clubhouse and Tennis Clubhouse) Retain
 2. Primary formed carpark - 53 carpark
 9. Upgraded Netball Court x 3
 13. Re-orientated Cricket Nets
 18. Fenced playground for infant and junior
 24. Pergola
 25. Reserved bench shelter
 31. Sealed Driveway
 34. New Exit road
 37. Exercise Equipment area
 38. Footpath
 40. Provisional space for Astronomical observatory
 48. Cricket pavilion
 49. Shaded breeze way
 52. Spectator seating
 58. Possible future fencing

Detail Zoom in plan
Scale 1:250 at A1
1:500 at A3

SECTION NOT TO SCALE

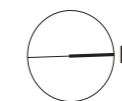



Pavilion, Drummoyne Oval NSW



La Trobe University Sports Park, Melbourne VIC



Multi sport complex Round Rock, Texas USA



Heffron Park, Randwick NSW



Pavilion, Drummoyne Oval NSW



Lions Facility, Mittagong NSW



Willis Park, Oakdale NSW



Identifying Signage

Formed Carparking



Overflow Parking - Reinforced Turf



Skatepark Facility

Astronomical observatory

Toddler/Junior Playground