

MONTHLY STAKEHOLDER COMMUNICATION

November 2023

Wollondilly Performing Arts Centre
Wollondilly Shire Council



Belmadar



Upcoming Works

- **Excavation of Remaining Foyer Footings**
- **Concrete Works (FRP – Form, Reinforce & Pour)**
 - FRP – Level 1 – SOG Footing/Pads
 - FRP – Level 1 – SOG Foyer
 - FRP – Level 2 – Foyer Slab
 - Pour – Northern W6 Wall.
 - Pour – Stair#2 (Last Flight + Landing)
- **Structural Steel**
 - Colden Street – Curved Steel
 - Plant Deck
- **Pre-Cast** – Caulk Joints & finish Welding Connection Plates
- **Mechanical Services**
 - Finalise High Level Rough-in. Install Ductwork to L1 & L2
 - Commence High Level Electrical and Refrigerant Works.
- **Electrical** – High Level Electrical Works and Rough-in Walls
- **Fire Services** – High Level Wet Fire and Hydrant Pipe Work
- **Waterproofing** – Plant Deck & Hobs
- **Roofing** – Complete Flashings to Northern Canopy Roof
- **Gyprock** – Install Door Frames, Continue Wall Framing, Commence Sheeting.
- **Library** – Form Reinforce & Pour SOG & Retaining Wall Footing

Completed Works

- **Excavation Works:**
 - Back-fill Orchestra Pit and OSD Tank
 - Theatre SOG Footings
- **Concrete Works – (FRP – Form, Reinforce & Pour):**
 - FRP & Waterproof - Mechanical Plinths & Hobs
 - FRP - Grid 10 – Pre-cast Footing
 - FRP – OSD Tank Walls, Lid and Columns
 - FRP – Theatre SOG (Excluding the Foyer).
 - FRP – Stair#2 (First 2 flights)
 - Form / Reinforce – Northern W5 Wall.
 - Form / Reinforce – Stair#2 (Last Flight + Landing)
- **Structural Steel** – Finish Back of House Area
- **Precast** – Install Panels at Grid 10
- **Mechanical Services** - High-Level Rough-in Ductwork to L1 and L2. Crane Mech Units onto Plant Deck Slab.
- **Electrical Services** - Commence Rough in – L1. Theatre Foyer – Inground Works
- **Hydraulic Services** - Foyer – Inground Works. High Level & Bathroom Rough-in
- **Fire Services** – High Level Wet Fire Rough-in
- **Termite Protection** Installation to Theatre Space
- **Roofing** – Install Roof Sheets and Gutter to Northern Canopy
- **Gyprock** - Install Rigid Insulation. Wall Framing to L1 and L2.
Fire Rated Sheeting (One Side)
- **Library** – Fire Booster Assembly Connection / Up-Turns

Progress Photos

Wollondilly Performing Arts Centre
Wollondilly Shire Council

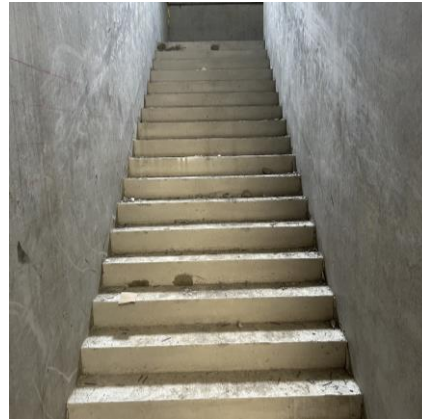

Back-Fill OSD Tank, Mechanical Hobs & Plinths, Stair #2, Completed
BOH Structural Steel

Progress Photos

Wollondilly Performing Arts Centre
Wollondilly Shire Council

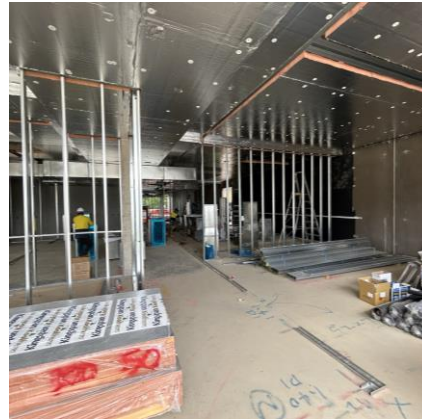
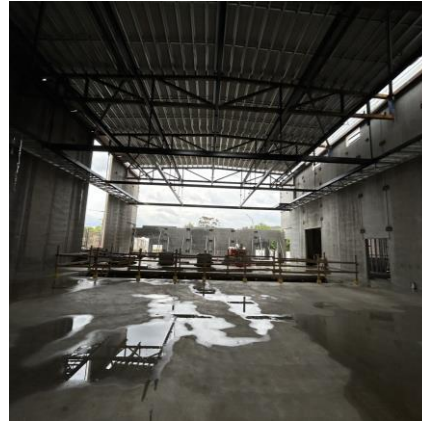

Main Theatre, Wall Frames and Services Rough-in, Insulation Install

Progress Photos

Wollondilly Performing Arts Centre
Wollondilly Shire Council



Main Theatre Space at end of November 2023.

Environmental Waste Data

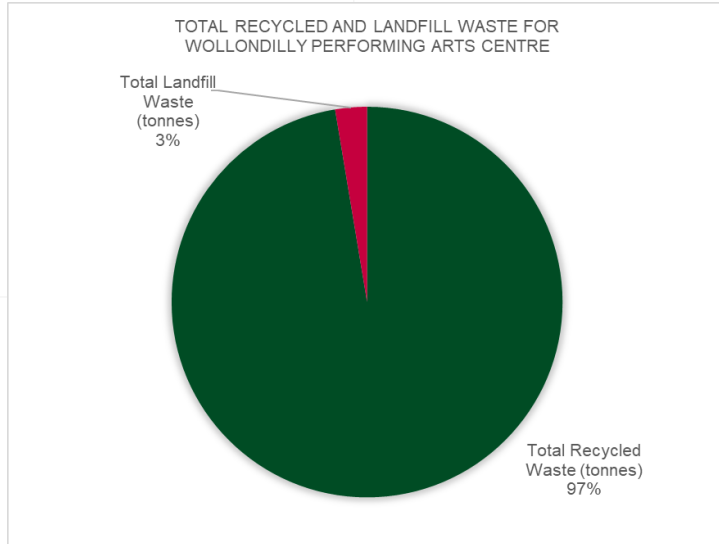

Total recycled (97%) and Landfill Waste (3%), in tonnes, for the month of October 2023 at Wollondilly Performing Arts Centre

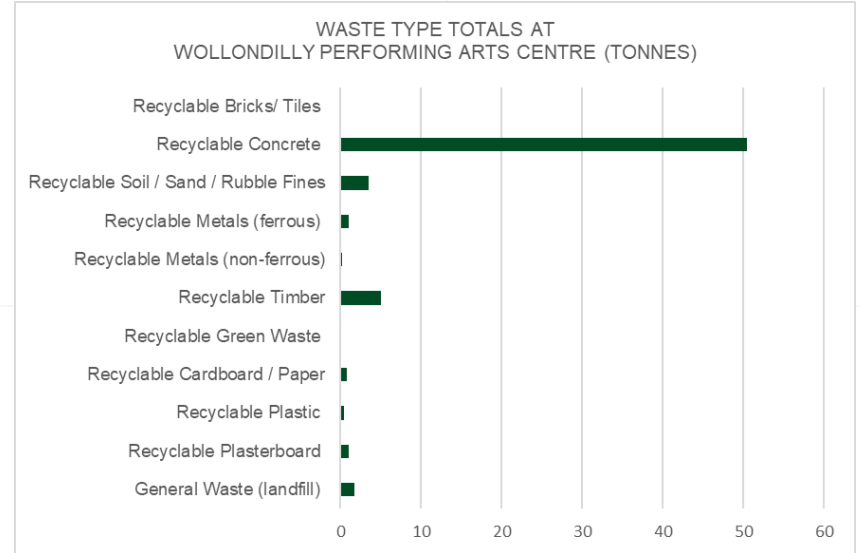

Breakdown of the waste type totals (tonnes) for the month of October 2023 at Wollondilly Performing Arts Centre